Processo: Solicitação de Contratação de Obras

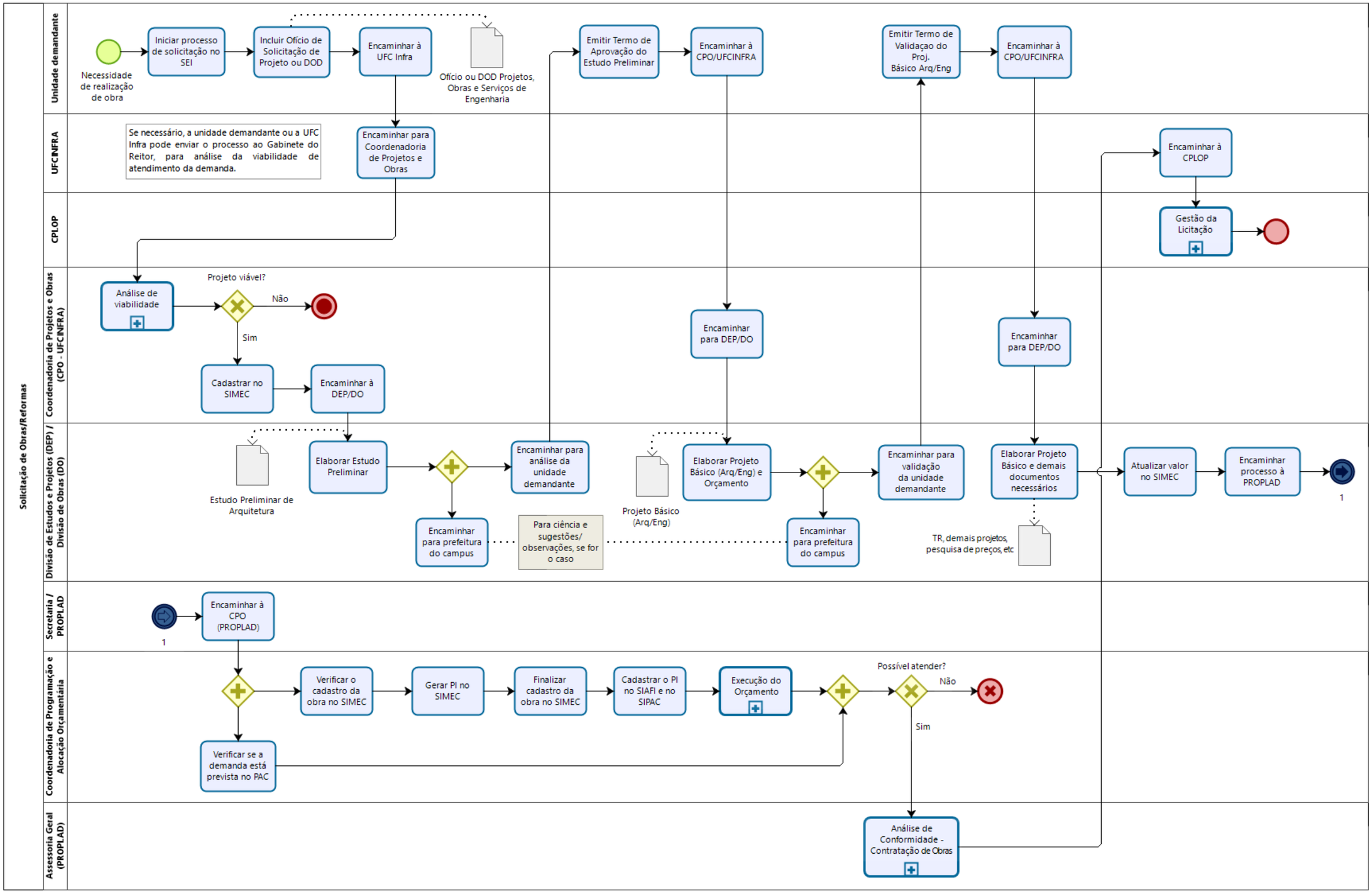

Subprocesso: Análise de viabilidade

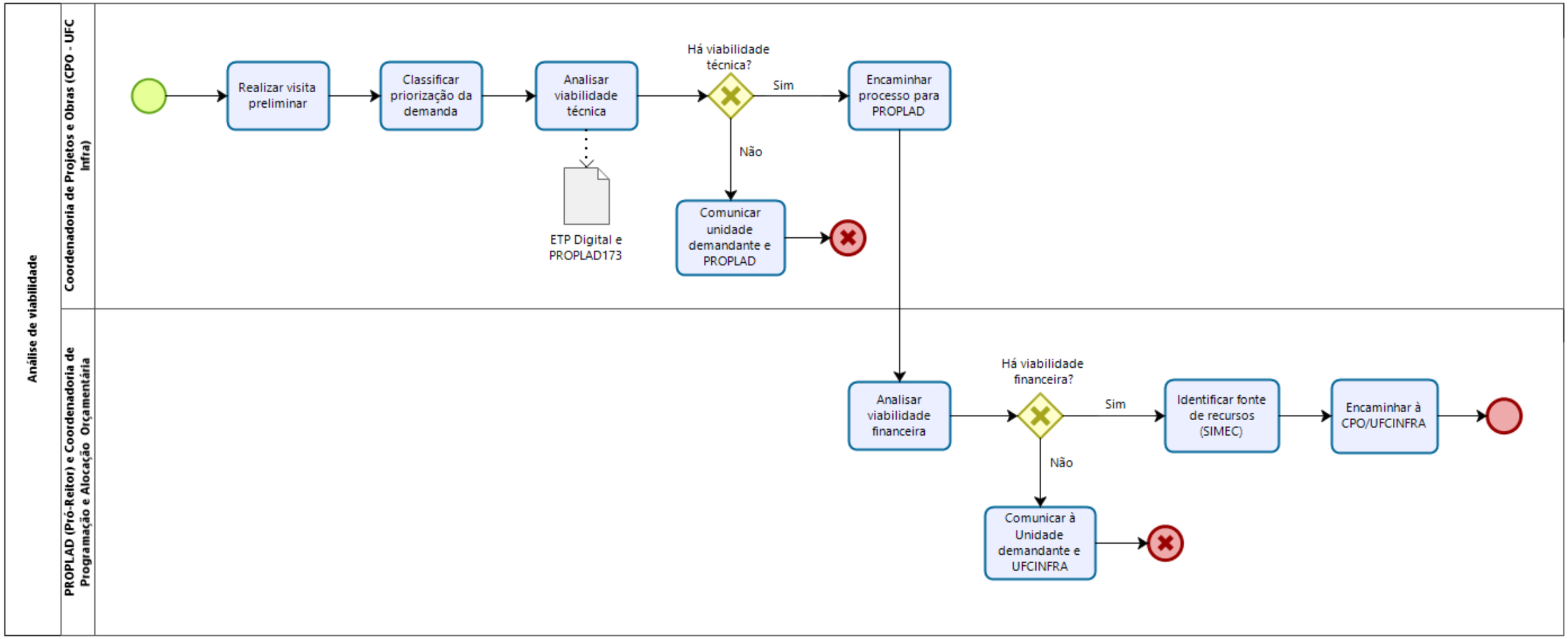
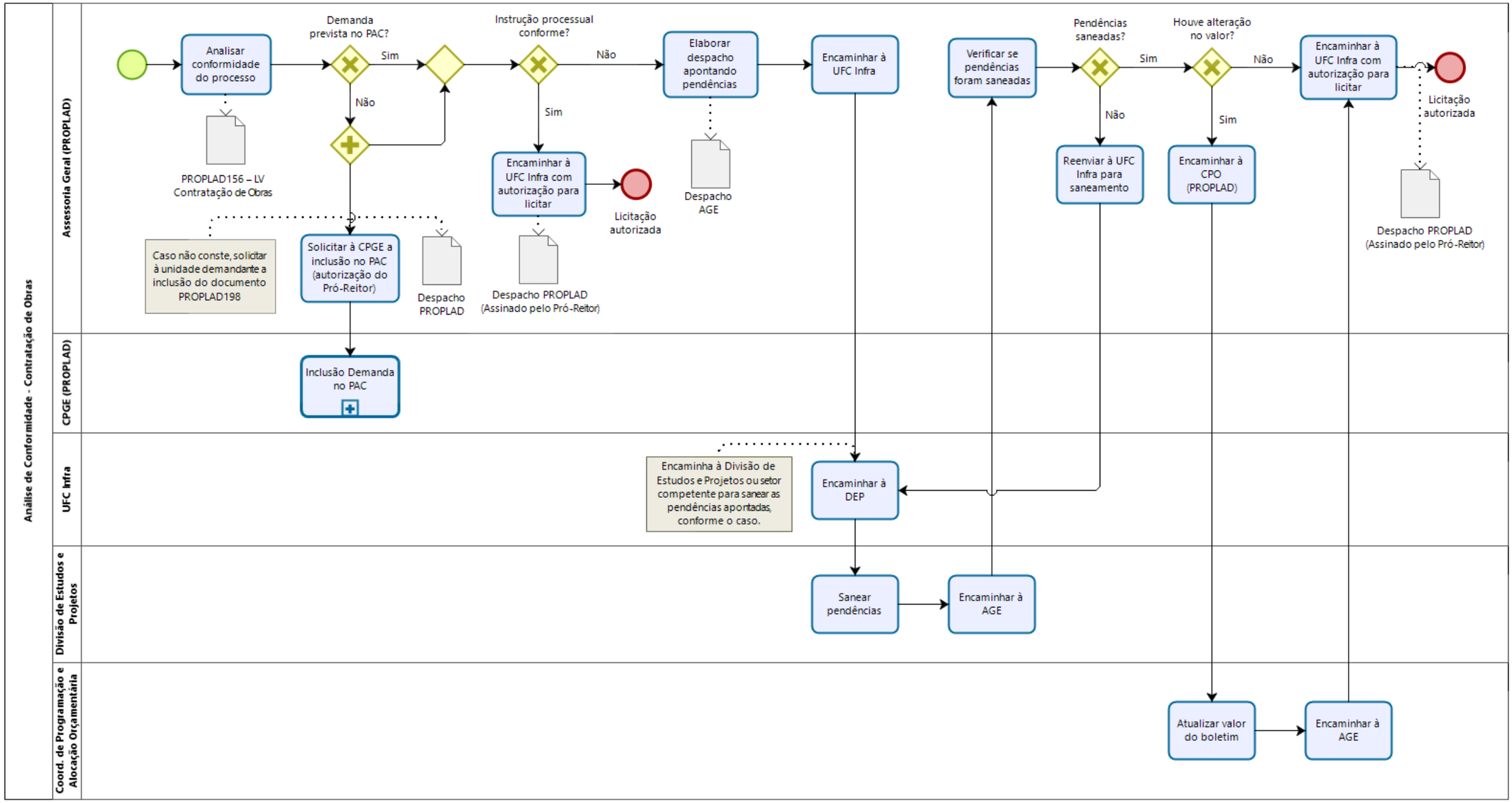
Subprocesso: Análise de conformidade